8.1.2 : Print Prime Numbers in a Range

A] Algorithm

Step 1: Start
Step 2: Input the starting number start.
Step 3: Input the ending number stop.
Step 4: Initialize a variable f = False.
Step 5: For each number num from start to stop:
Step 6: Check if num > 1.
Step 7: Set flag = True.
Step 8: For i from 2 to √num:
Step 9: If num % i == 0, set flag = False and break the loop.
Step 10: If flag == True, print num and set f = True.
Step 11: After the loop, check if f == False.
Step 12: If true, print "No primes".
Step 13: Stop.

B] code

```
start=int(input())
stop=int(input())
f=False
for num in range(start, stop+1):
    if num > 1:
        flag=True
        for i in range(2, int(num ** 0.5) + 1):
            if num % i == 0:
                flag = False
                break
        if flag:
            print(num)
            f=True
if not f:
    print("No primes")
```

C] flowchart

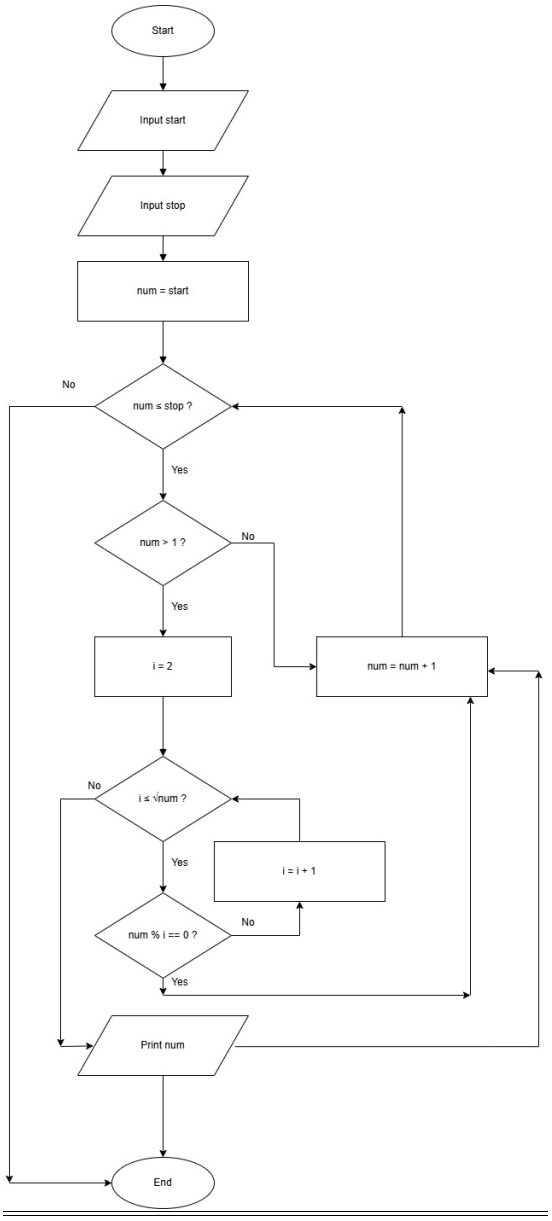
Start
Input start
Input stop
num = start
num ≤ stop ?
No
Yes
num > 1 ?
No
Yes
i = 2
num = num + 1
i ≤ √num ?
No
Yes
i = i + 1
num % i == 0 ?
No
Yes
Print num
End

D] output

CODETANTRA Home

shreyash.girade.batch2025@sitnagpur.siu.edu.in Support Logout

8.1.2. Prime Numbers in a Given Range 08:26

Write a Python program to print all prime numbers within a given range (inclusive of both start and end values).

Input Format:

- First line contains an integer representing the start of the range.
- Second line contains an integer representing the end of the range.

Output Format:

- Print all prime numbers in the given range (including start and end if they are prime). Print each prime number on a separate line.
- If no prime numbers exist in the range, print: "No primes".

Sample Test Cases +

Explorer

primeNu... Submit

```python
start=int(input())
stop=int(input())
f=False
for num in range(start, stop+1):
    if num > 1:
        flag=True
        for i in range(2, int(num ** 0.5) + 1):
            if num % i == 0:
                flag = False
                break
        if flag:
            print(num)
            f=True
if not f:
    print("No primes")
```

Debugger

Terminal Test cases

< Prev Reset Submit Next >